



AACER

SPORTS FLOORING

RetroCoustic

RetroCoustic by Aacer is a shock absorbent variable profile system that may be tuned to receive various sports surfaces by altering the resilience and damping factor of the supporting cradles and sleepers. The ability to be shimmed makes this system ideal for retrofit of commercial projects and sports applications where uneven sub-surfaces are evident.

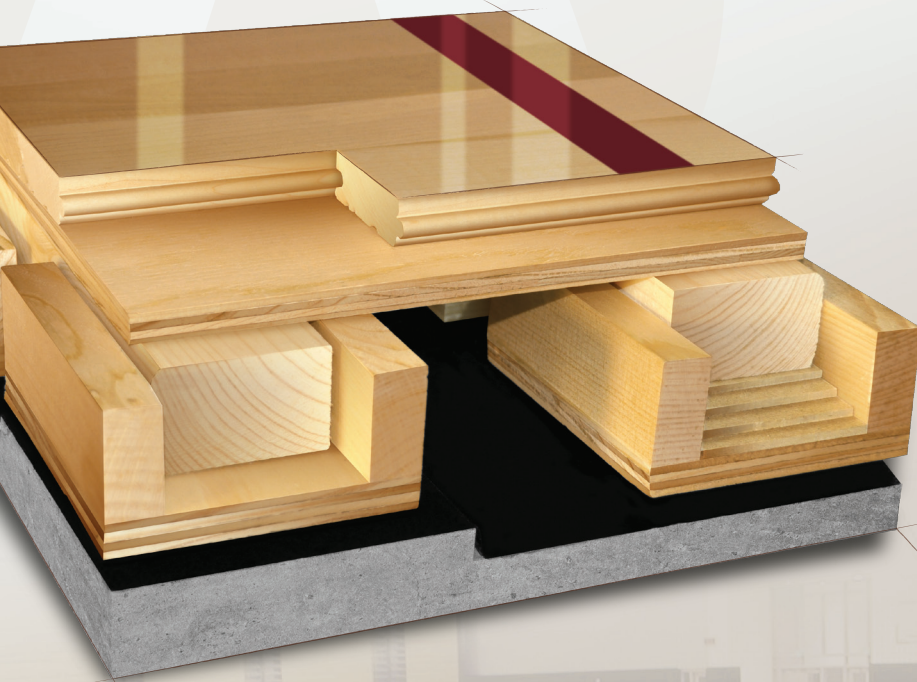

Sweets.com



FLOATING



RetroCoustic

Aacer's RetroCoustic sports floor is a variable profile and versatile impact energy absorbing system consisting of rubber cradles (manufactured from recycled product) and wood sleepers overlaid with plywood in varying thicknesses.

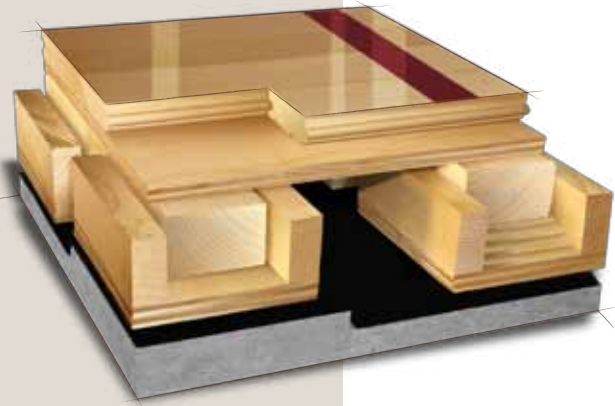

Green Status
LEED Contributors



FSC certified Maple - MRc7
FSC certified SubFloor Components - MRc7
EQ - 4.2
Regional Materials - MRc5.1 & 5.2

Resilience	7/16" EcoDin Pads
Slab Depression	<p>15/32" (12 mm) plywood 25/32" (18 mm) flooring - 3 5/8" ++ 33/32" (26 mm) flooring - 3 7/8" ++</p> <p>25/32" (19mm) plywood 25/32" (18 mm) flooring - 3 7/8" ++ 33/32" (26 mm) flooring - 4 1/8" ++</p>
Subfloor Construction	Sleeper and Plywood
System Type	Floating
Testing Laboratory	
Warranty	Lifetime available
Slab Variance	2 1/2" allowable variance

WALL BASE

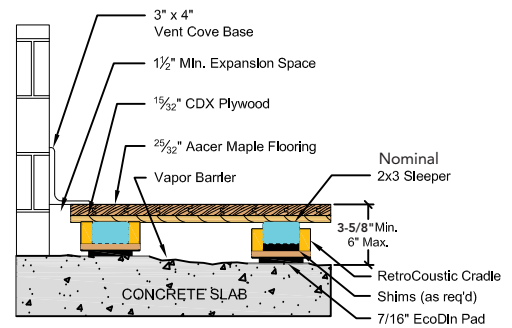

THRESHOLD

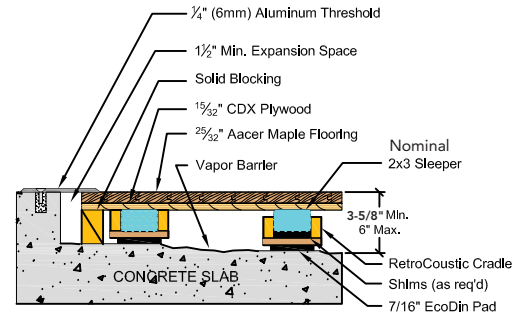

EQUIPMENT

